

SHIKHAR ENGINEERING
CONSULTANCY

DOOR/WINDOW SCHEDULE

S.N	SYMBOL	SIZE	NOS.	REMARKS
1	W	3'-0" X 4'-0"	5	
2	D	3'-0" X 7'-0"	2	

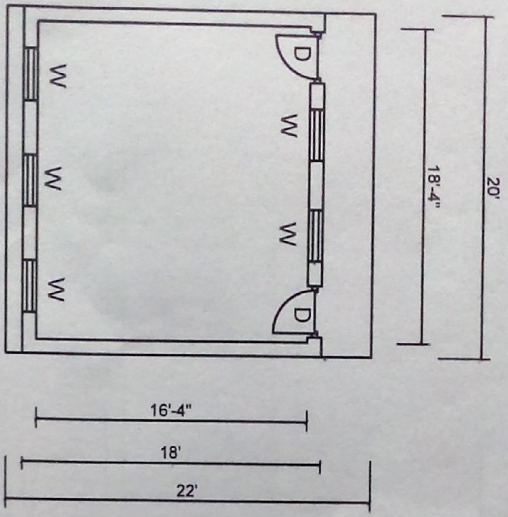

GROUND FLOOR PLAN
Area: 360.000 Sq. Ft.



PROJECT: CONSTRUCTION OF ONE STOREY BRICK MASON WALL WITH CGI SHEET BUILDING AT AT BDPUR, MUNICIPALITY -05 TANAHUN

OWNERS: ANDHI BARAHI PRA. VI. NURSURY BUILDING PROJECT

PREPARED BY: (SUMAN SHRESTHA) DIPLOMA IN CIVIL ENGINEER

(Signature)
ENGINEER

CHECKED BY:

APPROVED BY:

DWG NO:
DATE: 07/2/05/08
SCALE: 1" = 8'-0"
PAGE 3 OF 1

PROJECT: CONSTRUCTION OF ONE
STOREY BRICK MASON WALL WITH
CGI SHEET BUILDING AT AT BDPUR,
MUNICIPALITY - 05 TANAHUN

OWNERS: ANDHI BARAHI PRA. VI,
NURSURY BUILDING PROJECT

PREPARED BY:
(SUMAN SHRESTHA)
DIPLOMA IN CIVIL
ENGINEER

CHECKED BY:

APPROVED BY:

DWG NO:
DATE: 07/2/06/01
SCALE: 1"=8'-0"
PAGE 3 OF 2



FRONT ELEVATION

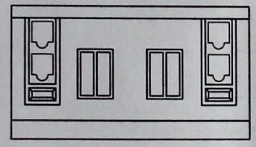

BACK ELEVATION

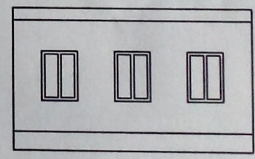

SHIKHAR ENGINEERING
CONSULTANCY



SHIKHAR ENGINEERING
CONSULTANCY

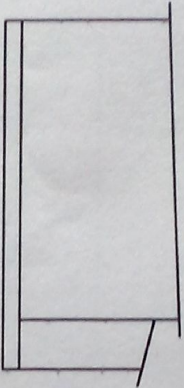

LEFT SIDE ELEVATION

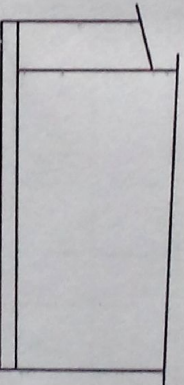

RIGHT SIDE ELEVATION



PROJECT: CONSTRUCTION OF ONE
STOREY BRICK MASON WALL WITH
CGI SHEET BUILDING AT AT BDPUR,
MUNICIPALITY -05 TANAHUN

OWNERS: ANDHI BARAHI PRA. VI.
NURSURY BUILDING PROJECT

PREPARED BY: *Arupras*
(SUMAN SHRESTHA)
DIPLOMA IN CIVIL
ENGINEER

CHECKED BY:

APPROVED BY:

DWG NO:

DATE: 07/2/06/01

SCALE: 1"=8'-0"

PAGE 3 OF 3

ENGINEER

[Signature]

Sn	Description of work	No	Length	breadth	Height	Quantity	Unit	Rate	Amount	Remks
1	EARTHWORK EXCAVATION Excavation in GMS with dressing of sides, leveling & rramming the bottom including 1.5 m lift, 30 m lead as per drawing & instruction for long walls (L1) short wall (L2)	2	6.10	0.60	0.90	6.59		591.31	7074.6	
						5.38	cum			
						11.96	cum			
2	BOULDER SOLING Boulder soling on foundation bed & rooms in proper line & leveling including supplying of materials as per drawing & instruction for long walls (L1) short wall (L2) Floor Passage Petty Floor	2	6.10	0.45	0.20	1.10		2689.31	24681.1	
		2	4.98	0.45	0.20	0.90				
		1	6.10	4.98	0.20	6.07				
		1	6.10	0.91	0.20	1.11	cum			
						9.18	cum			
3	PCC IN (1:2:4) Supplying, mixing, placing, compacting & curing of concrete in ratio of (1:2:4) cement, fine aggregate & coarse sand all complete as per drawing & instruction for Floor Passage Petty Floor	1	6.10	4.98	0.08	2.28		8987.00	24209.1	
		1	6.10	0.91	0.08	0.42				
						2.69	cum			

DETAILED ESTIMATE & COST

Name of project: Andhi Barahi Pra. Vi. Nursury Building Project.
Place: Bandipur Municipality ward no-05, Tanahun

F/Y 071/072



DETAILED ESTIMATE & COST

Name of project: Andhi Barahi Pra. Vi. Nursery Building Project.
Place: Bandipur Municipality ward no- 05, Tanahun

F.Y
071/072



Sl No	Description of work	No	length	breadth	Height	Quantity	Unit	Rate	Amount	Remarks
4	STONE MASONRY WORK IN MUD MORTAR BELOW PL Providing & laying of random rubble stone masonry mud work in proper line, level & plumb with all complete including curing & supplying of material, labour lead & lift as per drawing & instruction for	long walls (L1)	2	6.10	0.60	1.00	7.32			
		short wall (L2)	2	4.98	0.60	1.00	5.98			
		Petty wall Lengthwise	1	6.10	0.60	1.00	3.66			
		Petty wall Shortwise	2	4.98	0.60	1.00	5.98			
5	BRICK MASONRY IN (1:4) c/s mortar Chimney made brick work in 1:4 cement sand mortar in proper line, level & plumb including scaffolding, curing, filling & cleaning out of mortar joints including all materials, labour, lead & lift as per drawing & instruction for									
	long walls (L1)	2	6.10	0.25	2.74	8.35				
	short wall (L2)	2	4.98	0.25	2.74	6.82				
	Deduction of openings (W)	5	0.90	0.25	1.22	-1.37				
	(D)	2	0.91	0.25	2.13	-0.97				
						12.83	cum	7177.00	92105	
6	ANGLE & TRUST WORK FOR CHAUKHAT & ROOF PART Angle work for doors & windows chaukhat with well levelling fitting & fixing including with all require materials & labour as per drawing & instruction for	Windows (W)	5	1.22	0.91	5.00	nos	6000.00	30000.0	
		Doors (D)	2	2.13	0.91	2.00	nos	6000.00	12000.0	
		Trust				120.00	R	150.00	18000.0	

Amur
ENGINEER



DETAILED ESTIMATE & COST

Name of project: Andhi Barahi Pra. VI, Nursery Building Project.
 Place: Bandipur Municipality ward no-05, Tanahun

F/Y
 071/072

Sn	Description of work	No	Length	Breadth	Height	Quantity	Unit	Rate	Amount	Remks						
7	PLASTER WORK ON WALL & FLOOR 20 mm thick 1:4 cement sand plaster in proper line, level & plumb on wall with cleaning surface, filling voids & leveling surface with all requisite materials & labour as per drawing & instruction for Inside of room floors L1 L2 (W) (D)	1	6.10	4.98	-	30.37	m ²	334.15	47565.6							
		4	6.10	2.74	-	66.83										
		4	4.98	2.74	-	54.58										
		5	0.91	1.22	-	-5.55										
		2	2.13	0.91	-	-3.88										
		142.35														
		8	COVERING ROOF WITH 26 GAUGE MEDIUM CGI SHEET	1	24.4	7.01					-	170.95	170.95	829.51	141806.9	
		9	Ridge covering with plain sheet 28 gauge	1	6.7	6.10					-	40.86	40.86	598.36	24447.0	
		GRAND TOTAL AMOUNT NRS.									498452					
		In words: Four lakhs ninety eight thousand four hundred fifty two rupees only.														

Approved by:

Checked by:

Prepared by:

(Signature)
 ENGINEER